

PLANNING COMMITTEE ADDENDUM

2.00PM, WEDNESDAY, 4 AUGUST 2021

COUNCIL CHAMBER, HOVE TOWN HALL

Agendas and minutes are published on the council's website www.brighton-hove.gov.uk. Agendas are available to view five working days prior to the meeting date.

Electronic agendas can also be accessed through our meetings app available through [ModernGov: iOS/Windows/Android](#)

This agenda and all accompanying reports are printed on recycled paper

ADDENDUM

ITEM		Page
J	BH2021/01017 - 20 St Helens Drive, Hove - Householder Planning Application	1 - 24

20 St Helens Drive

BH2021/01017



Brighton & Hove
City Council

Application Description

- Erection of single storey side and rear extensions and roof alterations including hip to gable roof extensions, rear dormer and rooflights to the front and rear. Installation of rear decking, other fenestration alterations and associated works.

Map of application site

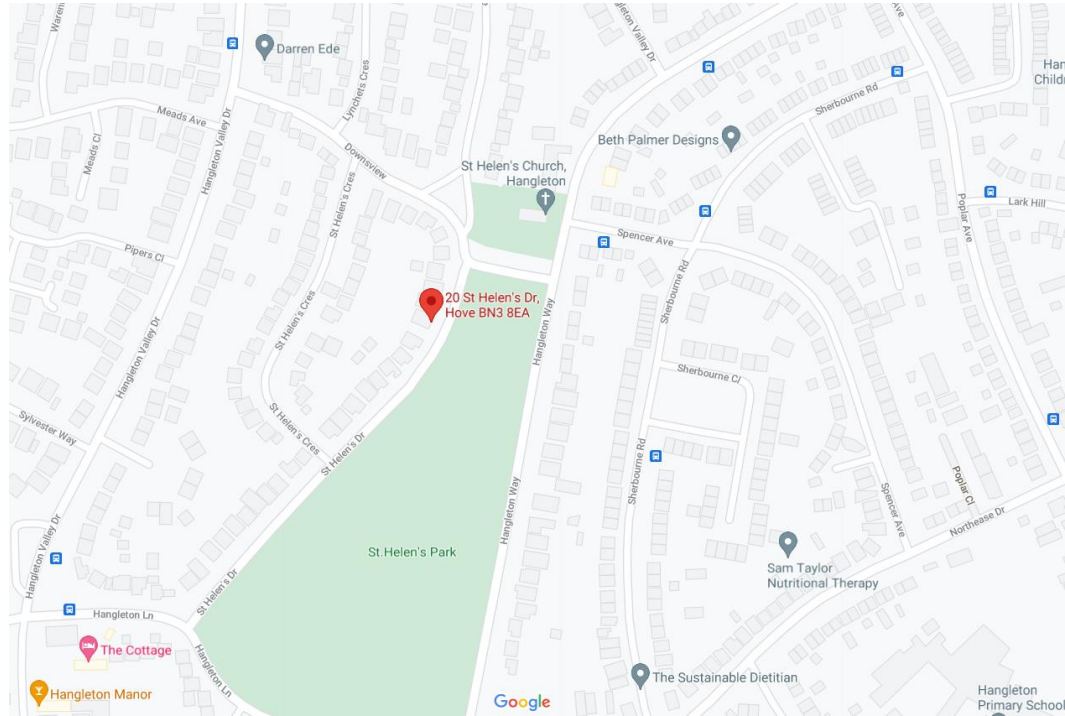

Location Plan

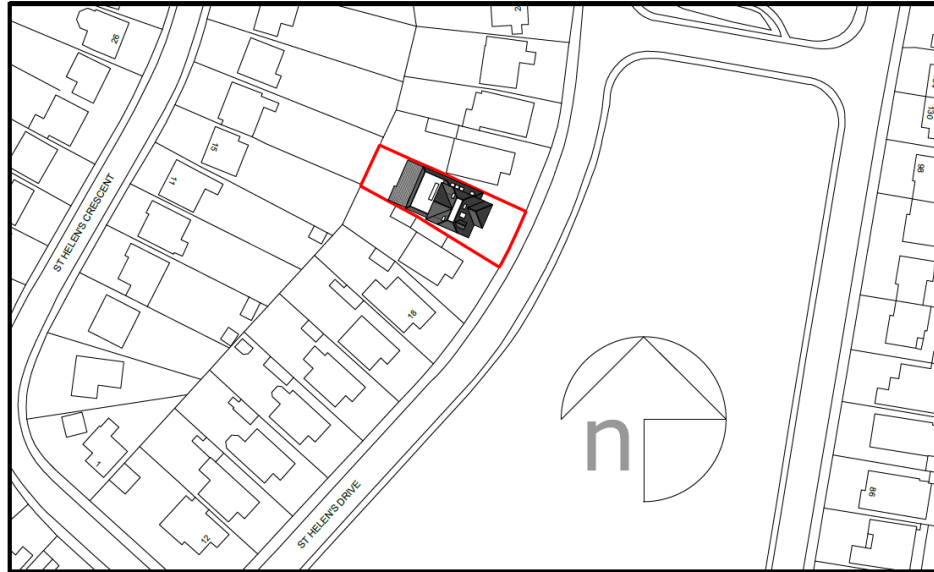

Location Plan 1:1250



Aerial photo(s) of site



3D Aerial photo of site



Street photo(s) of site



Other photo(s) of site



Other photo(s) of site



Other photo(s) of site



Other photo(s) of site



Other photo(s) of site



Other photo(s) of site



Other photo(s) of site



Block Plan

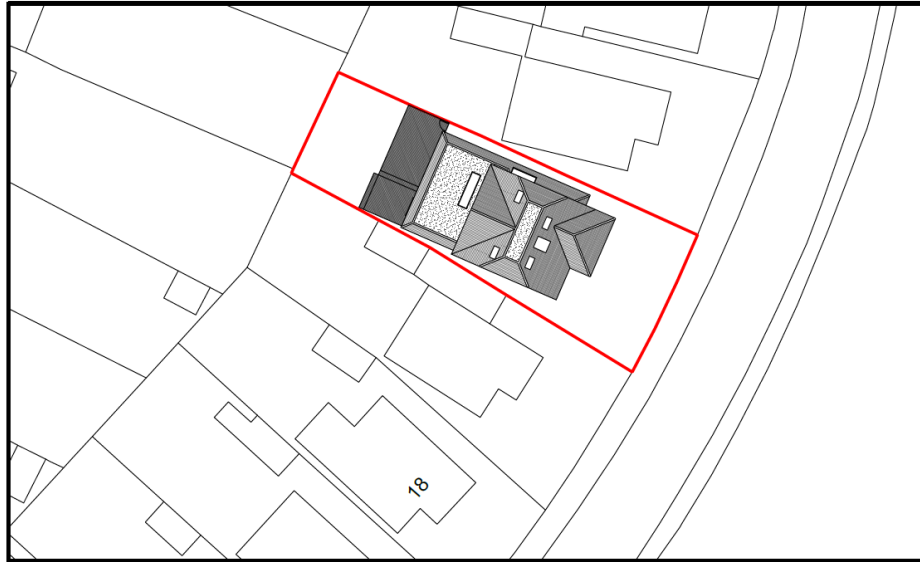

Block Plan 1:500

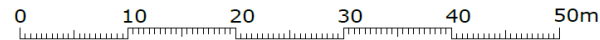

15

02 C

Proposed Ground Floor Plan

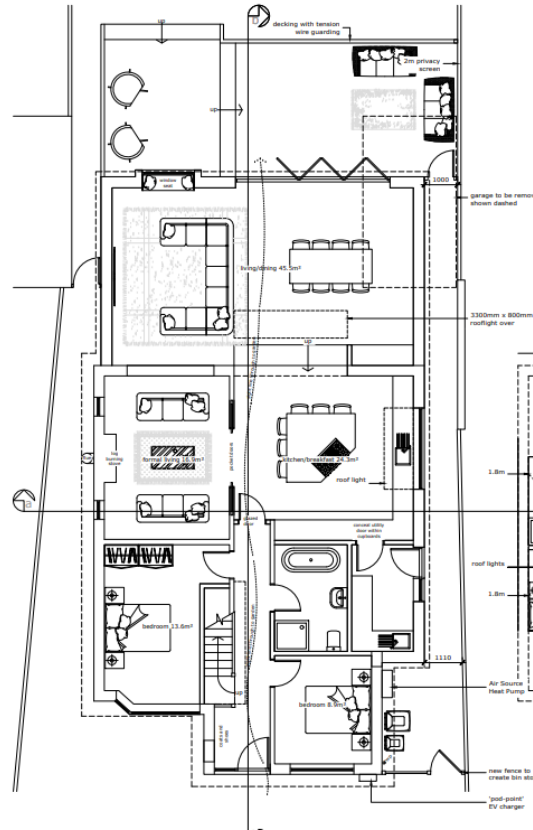

16

ID

Proposed First Floor Plan

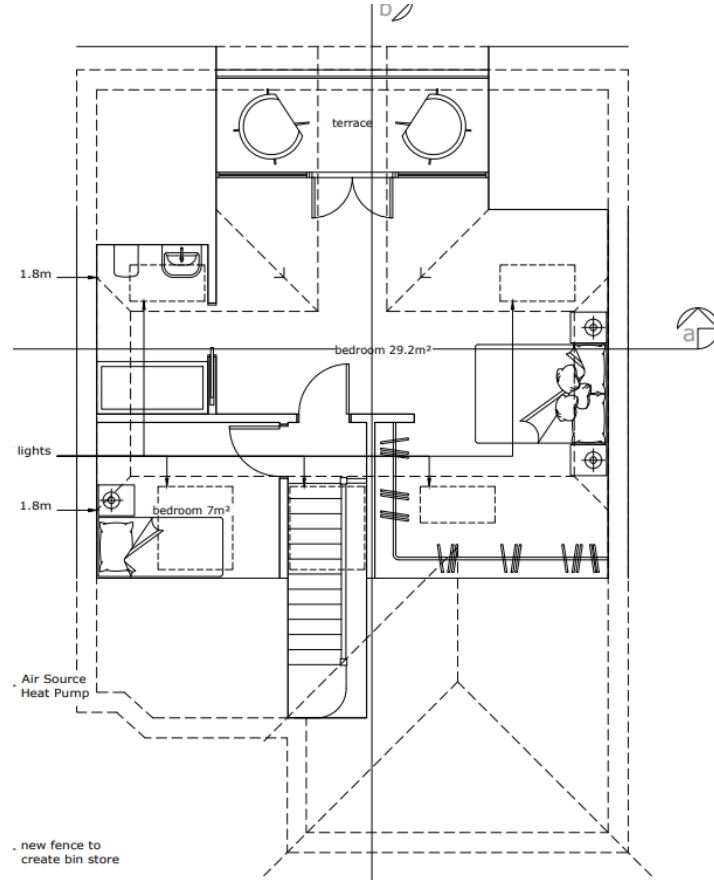

Proposed Front Elevation



proposed east elevation 1:100

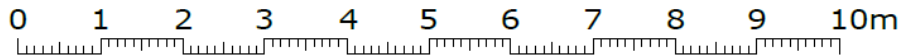

18

Proposed Rear Elevation



proposed west elevation 1:100

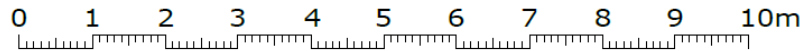

Proposed Side Elevation

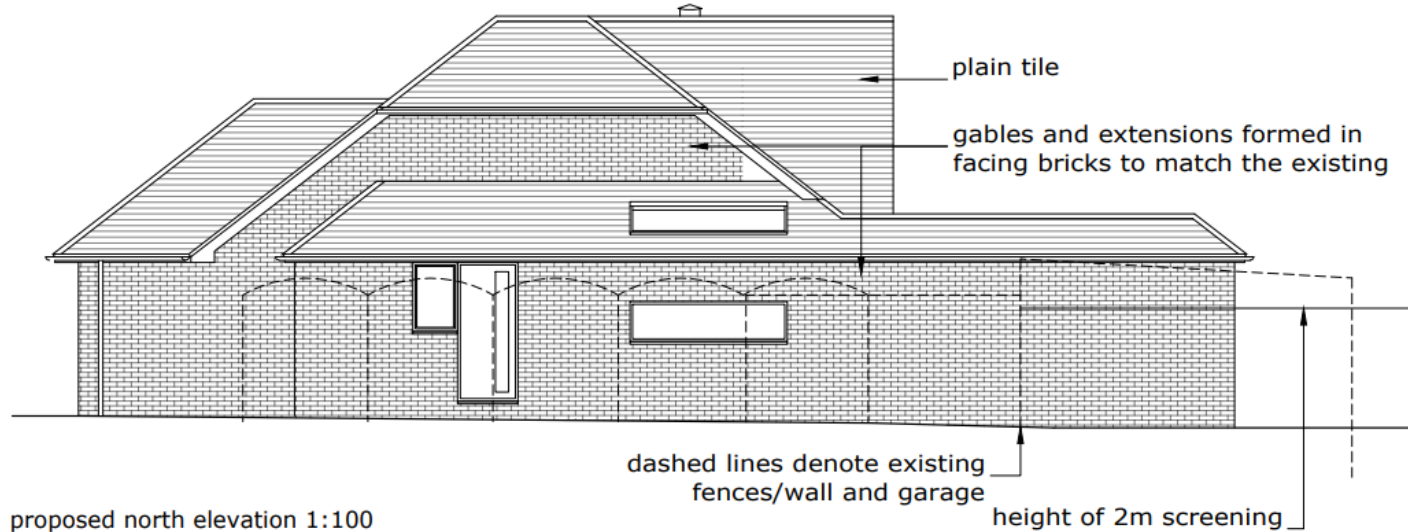

Contextual Front Elevation

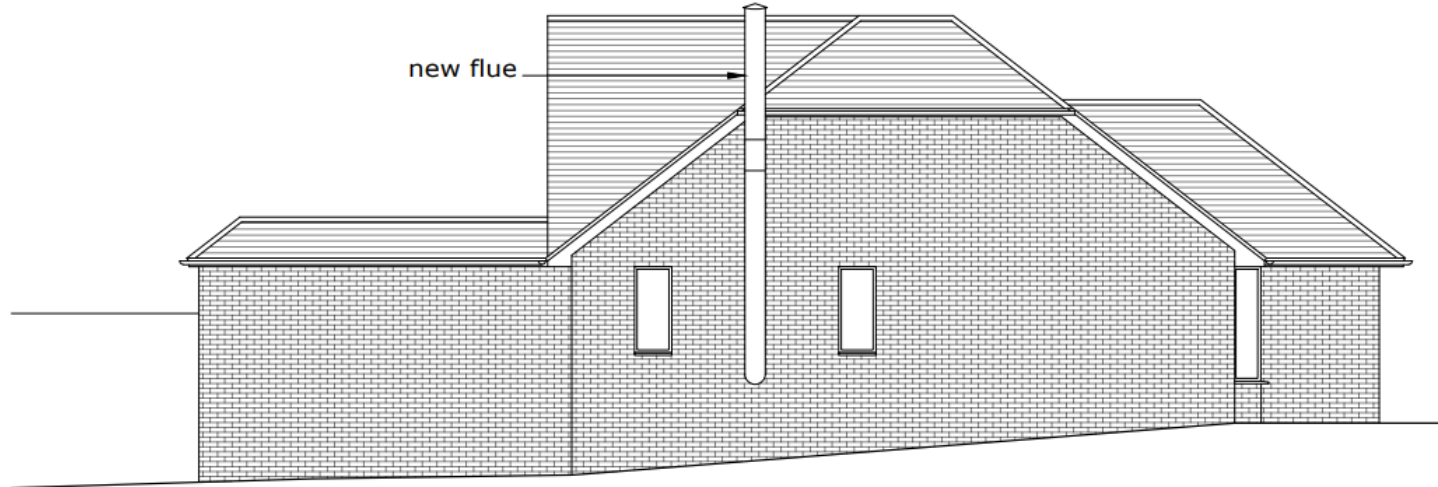

proposed south elevation 1:100



Key Considerations in the Application

- Design and Appearance
- Impact on Amenity

Conclusion and Planning Balance

- Proposed front dormer removed and replaced with a rooflight & removal of front projection proposed as part of previous application BH2021/02271 which has reduced the impact on the streetscene
- The revised design and appearance is considered acceptable.
- The proposal would not significantly impact on the amenity of neighbours.
- Recommended for approval.

